

Using Genomic Evidence for Patient Decision Making: A Nursing Perspective.

Kathleen Hickey, EdD, RN, FNP, ANP,
APGN, FAHA, FAAN
Nurse Practitioner
Cardiac Electrophysiology

Assistant Professor of Nursing
Columbia University, New York, NY



COLUMBIA UNIVERSITY
School of Nursing



COLUMBIA UNIVERSITY
MEDICAL CENTER

The Nurse Practitioner's Role in Genetics

- Taking a comprehensive 3-generation family pedigrees
- Recognizing signs and symptoms of genetic conditions
- Ordering diagnostic and genetic tests
- Providing counseling and education
- Support to patients and families
- Follow-up monitoring of treatment



Clinical Finding Examples

Targeted Panel



Hypertrophic
Cardiomyopathy
Panel



Brugada Panel

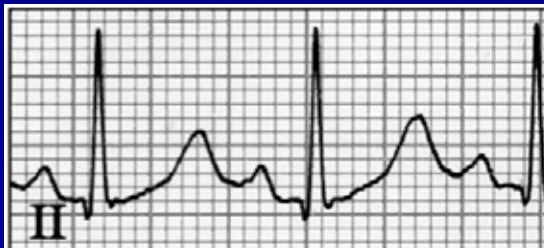

LQTS Panel

What comes first?

Targeted Panels or Whole-Exome?

Targeted Panel  Whole Exome

Examples:

- HCM (20 genes)
- Brugada (7 genes)
- LQTS (12 genes)

- Next generation sequencing
- (Microarray - 10% will have a large deletion/duplication)

Shared Decision Model for Cardiac Care

- A young female suffers an out of hospital cardiac arrest.
- No cardiac or family history
- Normal ECG, echo, exercise test, MRI, etc.
- SCA panel was ordered (10 gene panel) which was negative.
- Shared decision-making model by patient and providers to order a whole exome.
- Whole exome revealed a rare variant.

Reimbursement Considerations

Targeted Cardiac Panels: \$3,375 per panel

Whole Exome Sequencing (Trio: Parents + Proband): \$9,000

Whole Exome Sequencing (Proband): \$5,000

Whole Exome Sequencing for Additional Family Members: \$2,500

Uninsured: Case-by-case/Payment Plan Option

The Real World Setting

- Serving the diverse population of NYC
- Various levels of health literacy, socioeconomic backgrounds
- Access to care and comprehension
- Patients tend to feel overwhelmed saturated by information in about 30 minutes
- Nurses play a key role in helping individuals understand the complex language
- Sharing the real details-- the nurse practitioner is first in the room & the last to leave

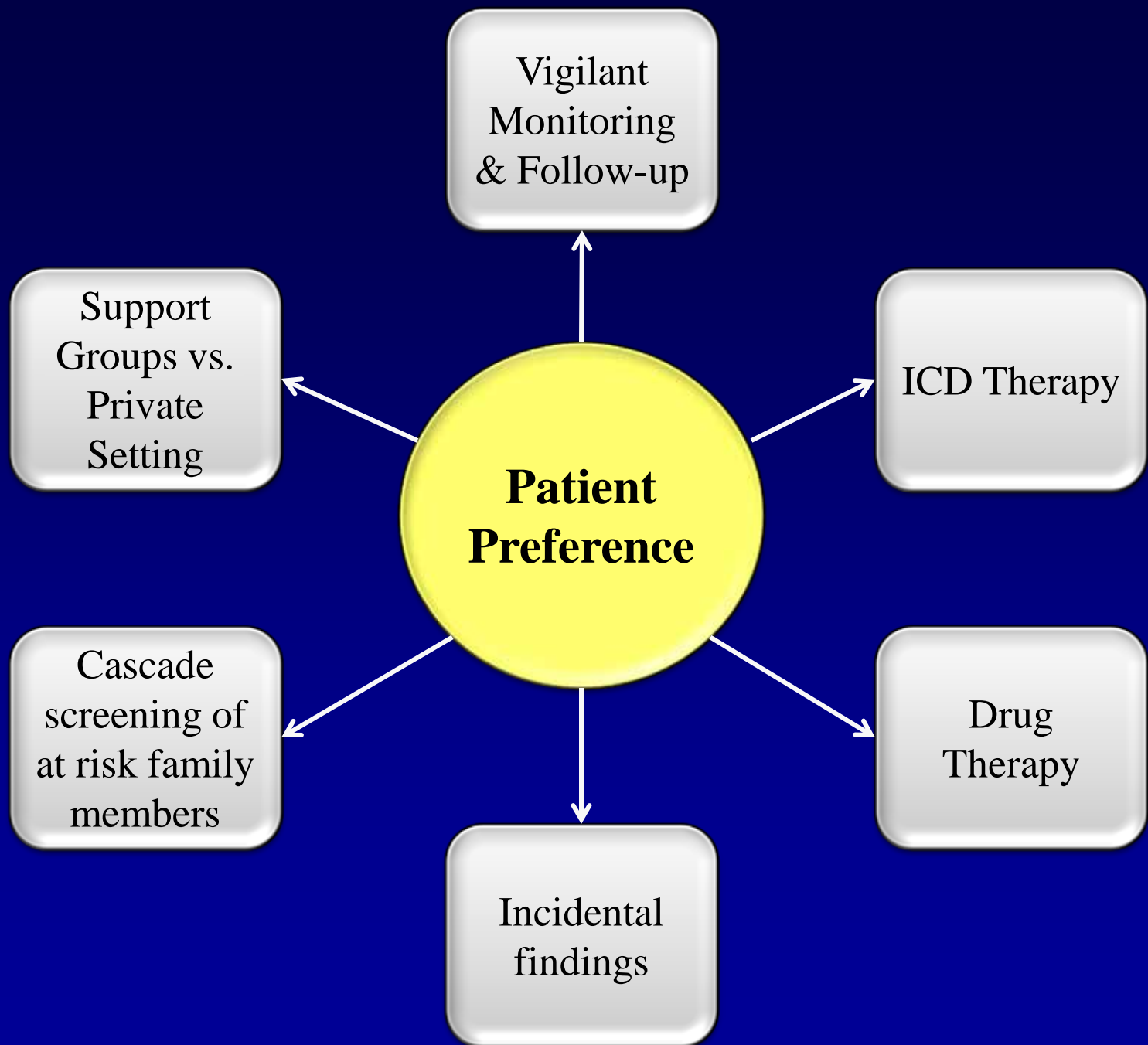

How does a cardiac diagnosis impact patients?

Table 1. Demographics

Variables	
Mean Age (years \pm SD)	42 \pm 11
Marital status (Married)	23%
Education Status	
High School	82%
Some College	10%
Income less than 55,000/per year	96%
Insurance through Medicaid	98%
Family history of SCD under the age of 50 years	33%

N=31
Hispanic Participants

Table 2. Quantitative Results

SF-36 Questionnaire	Mean \pm SD
Physical Component Summary	46.2 \pm 6.6
Mental Component Summary	59.9 \pm 5.3

Table 3. Identified Themes

Themes from Semi-Structured Interview	Patients Reported
Fear of Sudden Death	89%
Guilt of Passing on a Genetic Mutation to their children	77%
Fear of ICD firing	73%



International Society of
Nurses in Genetics

NURSING *times*
nursingtimes.net the future of nursing

GENETICS
FROM LAB TO WARD

Improve safety with the patient journey approach
Obesity: how to discuss it the diplomatic way
Self help DVD benefits people with chronic fatigue

17-0401048-0000
\$1.75 (US) \$4.95 (CAN)

News CNO unveils high impact nursing actions • Trust aims to tie pay to perf

genetics
EDUCATION PROGRAM
for nurses

**GENETICS *and*
GENOMICS**

*in NURSING and
HEALTH CARE*

GENETICS for NURSES

Kamal Jyoti

GENETICS for NURSES
Kamal Jyoti

Kumar Publishing House

Genetics Nursing Portfolios
A New Model for Credentialing

Rita Black-Monroe, DSN, MPH, RN, FAAN
Editor

DA WORKMAN

**ESSENTIALS OF
CLINICAL GENETICS
IN NURSING
PRACTICE**

FELISSA R. LASHLEY

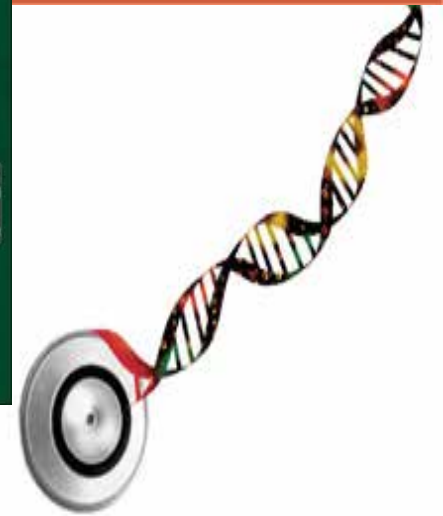

Genetics is not something separate from the rest of nursing. It's an integral part of what nurses need to know.

—Lynette Wright, clinical associate professor