



Concentric Circles of Care in Community Engaged Oral Health Systems

Paul Glassman DDS, MA, MBA

Professor and Associate Dean for Research and Community Engagement

California Northstate University

Elk Grove, CA

Paul.Glassman@cnsu.edu



California Northstate University College of Dental Medicine

The 2011 IOM Reports on Oral Health

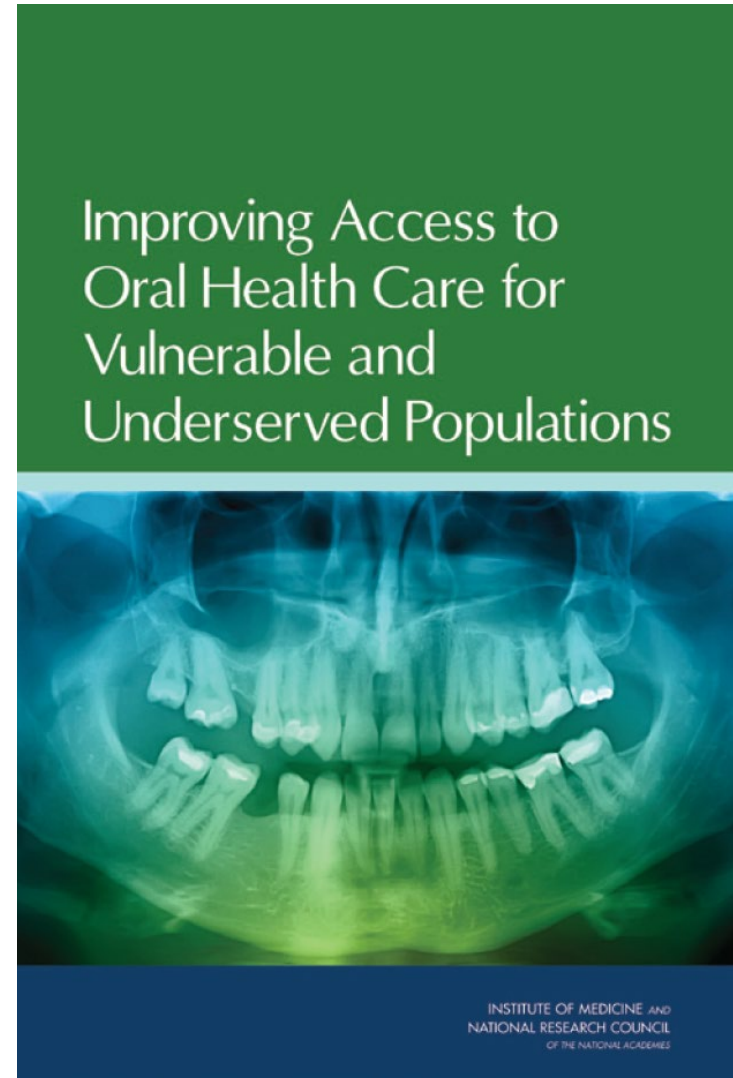
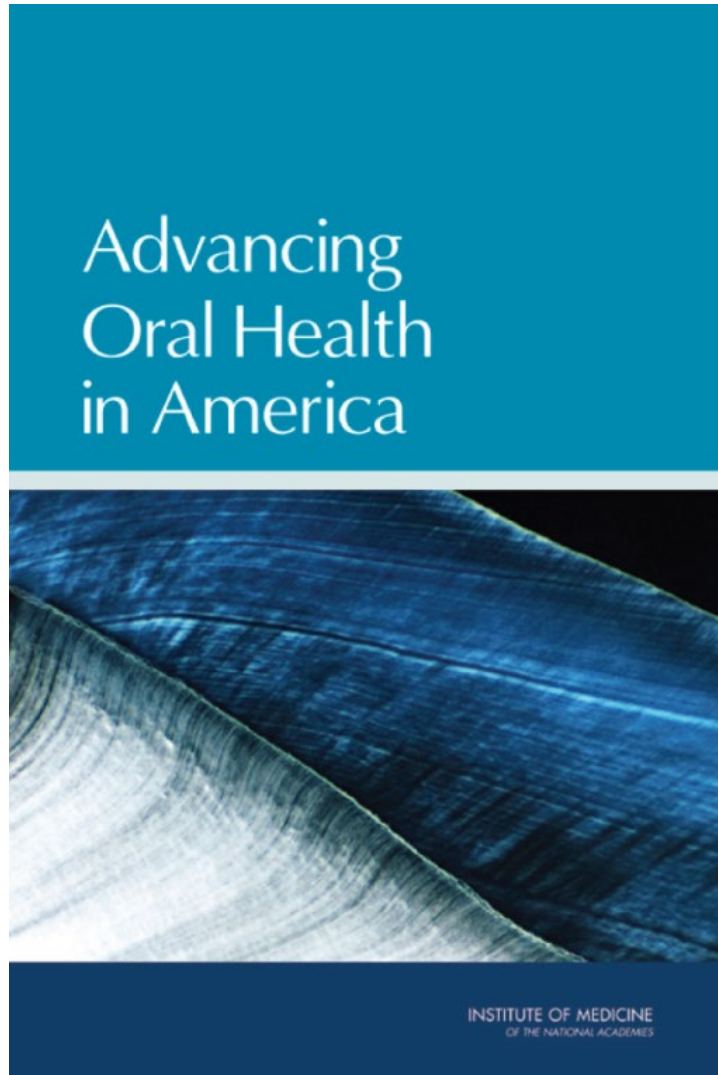

What is a dental practice?

Sophisticated but high cost surgical suite
– Not accessible for most people



Concentric Circles of Care in Community Engaged Oral Health Systems

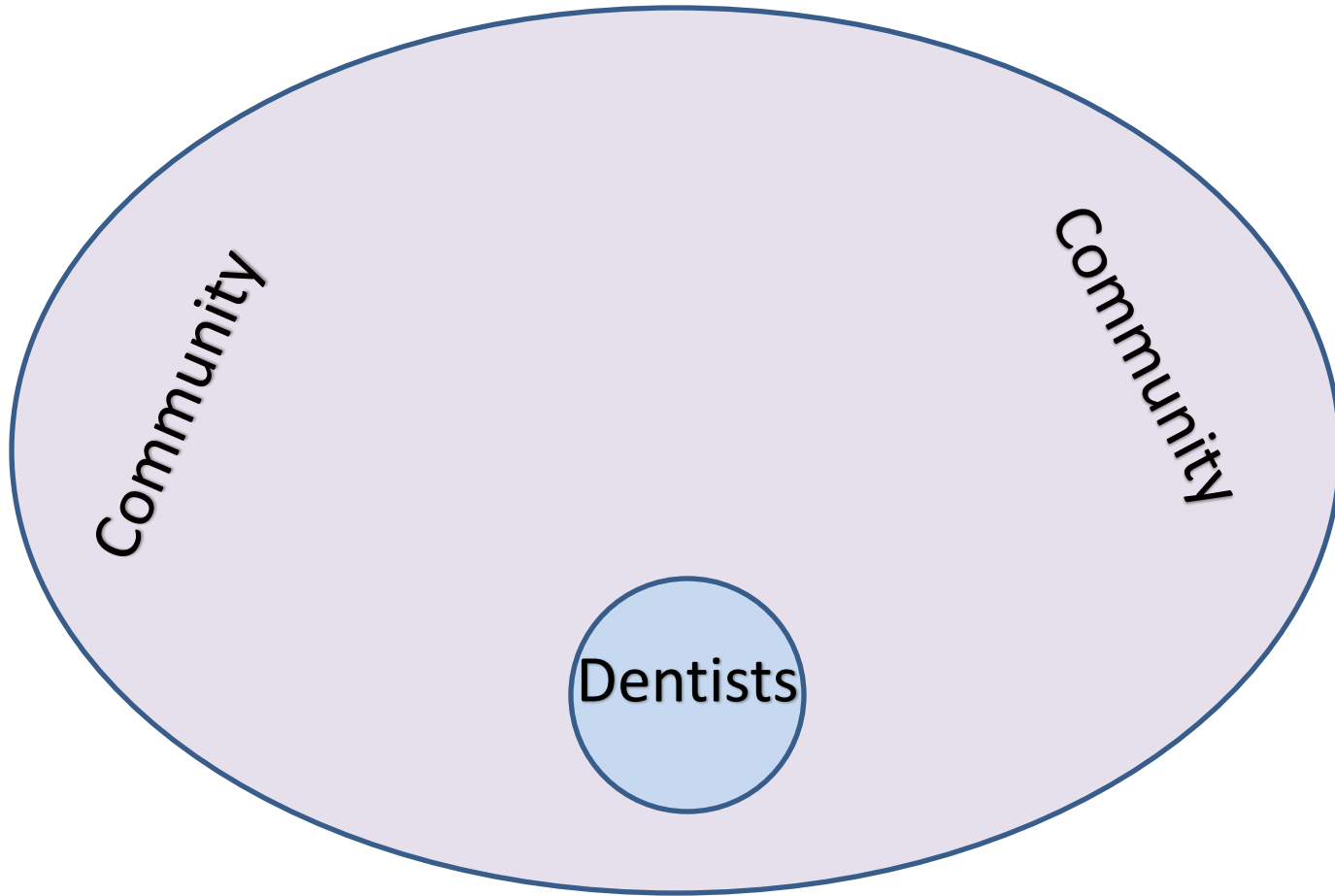

Concentric Circles of Care in Community Engaged Oral Health Systems

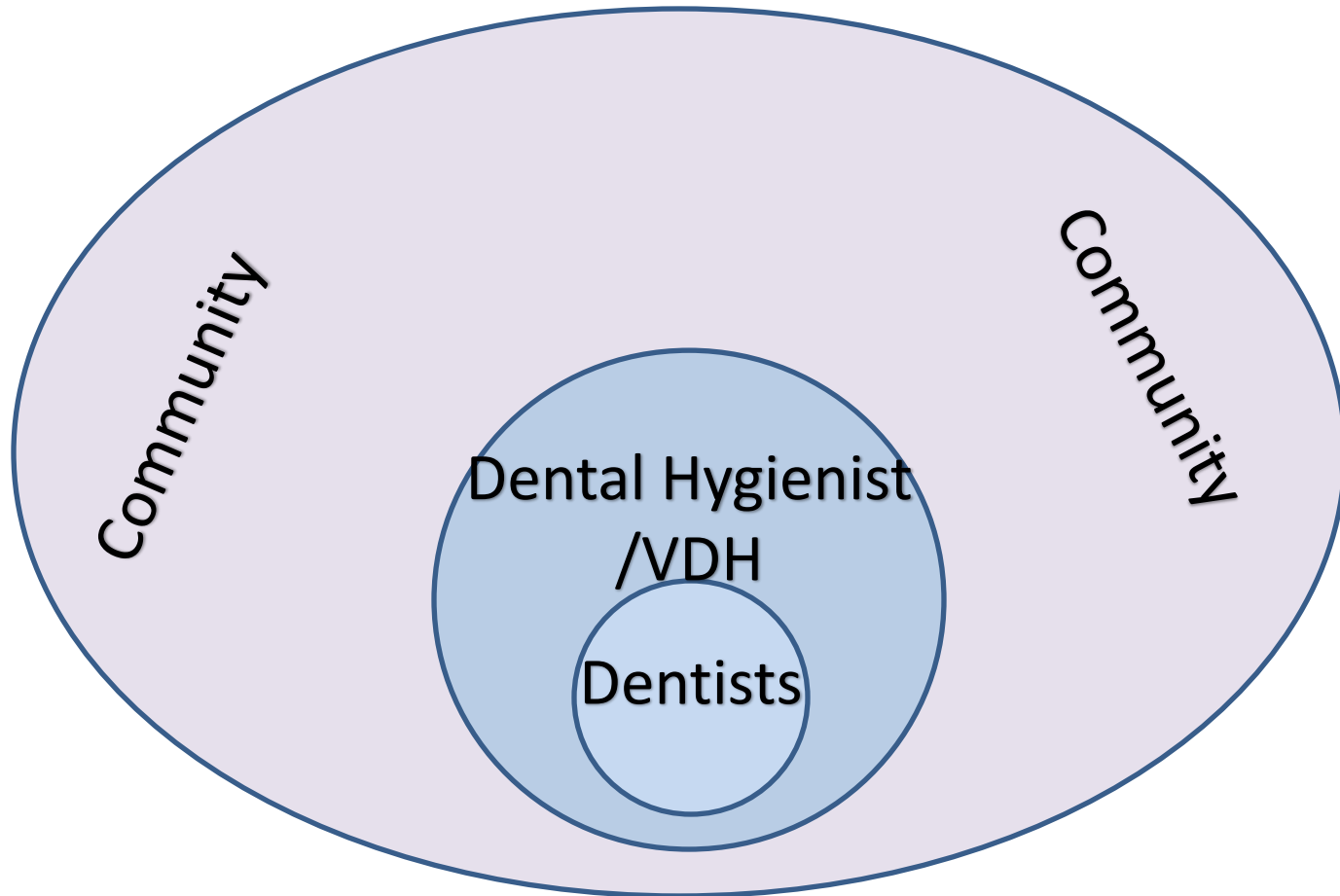

The Virtual Dental Home



No needles!
No drills!

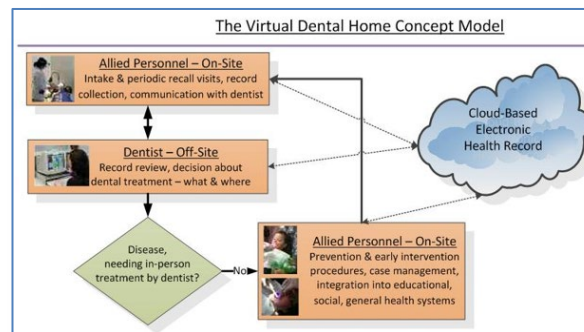
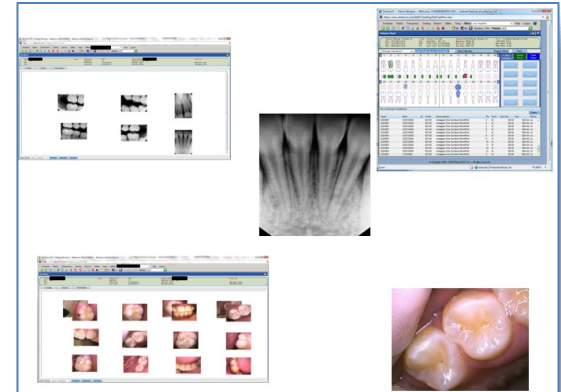

Able to keep 80% of children healthy at school!

Concentric Circles of Care in Community Engaged Oral Health Systems

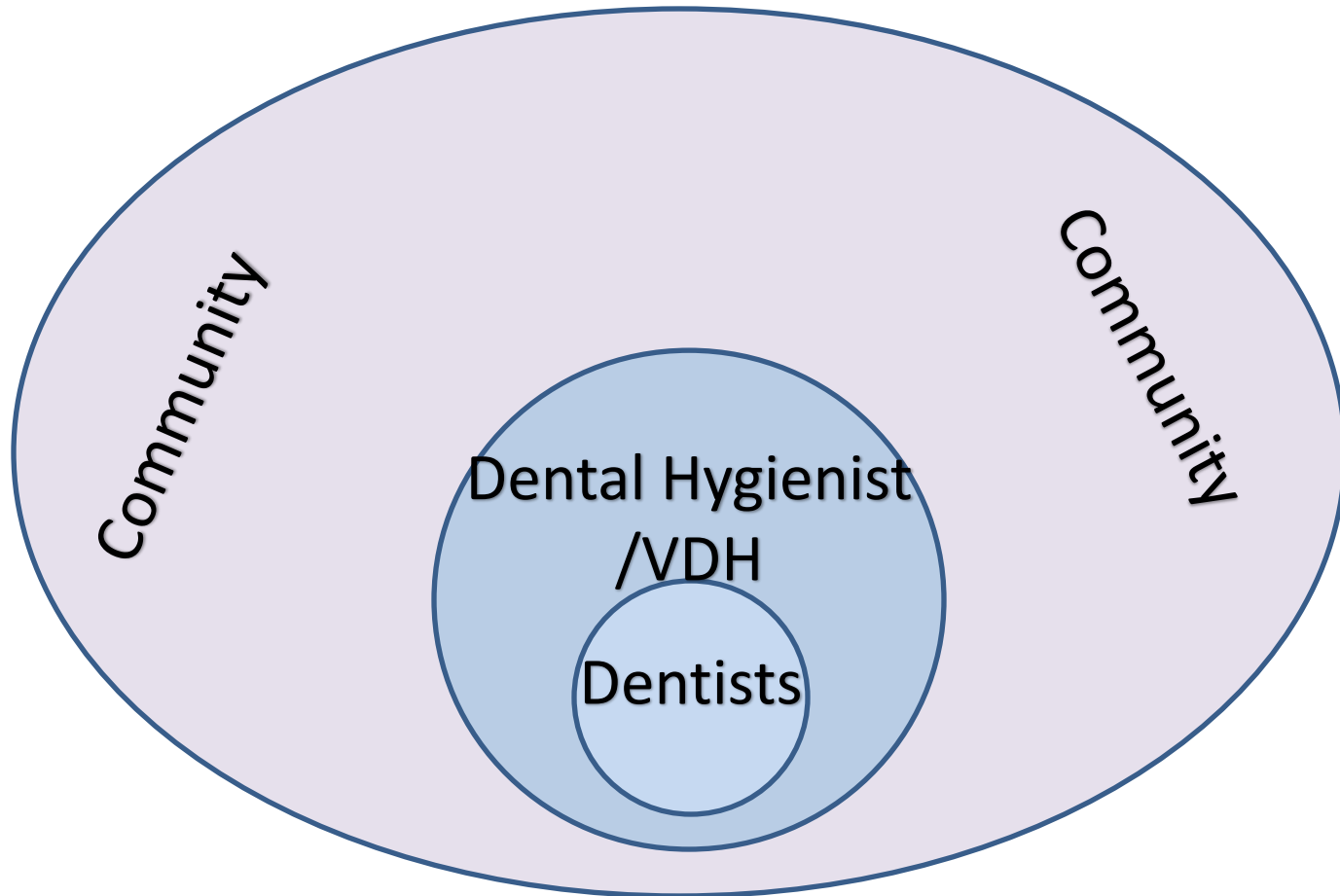

Concentric Circles of Care in Community Engaged Oral Health Systems

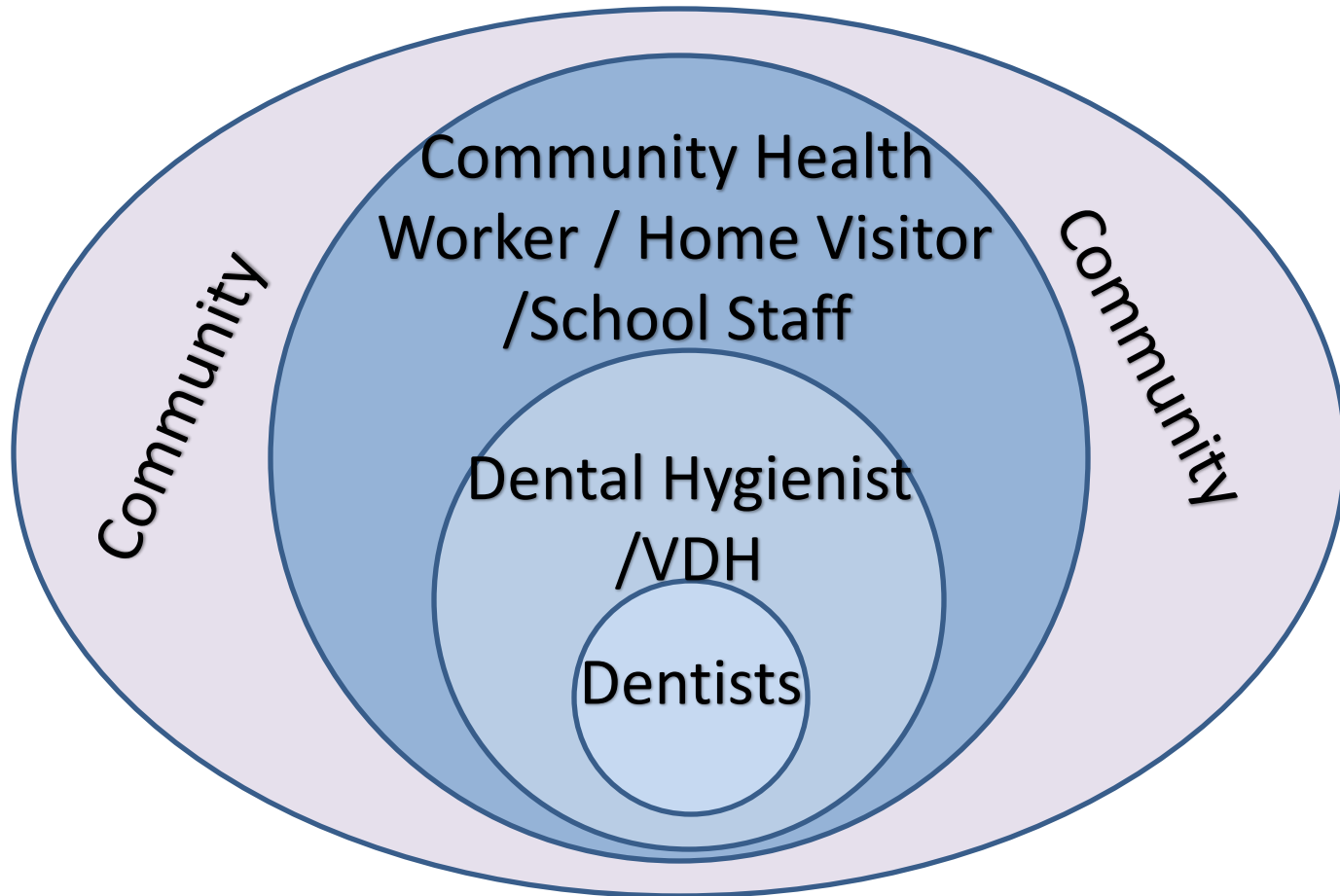

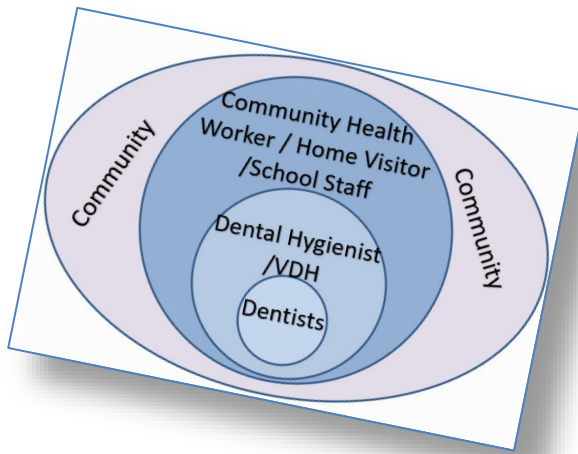

Kindergarten Oral Health Assessment (KOHA)

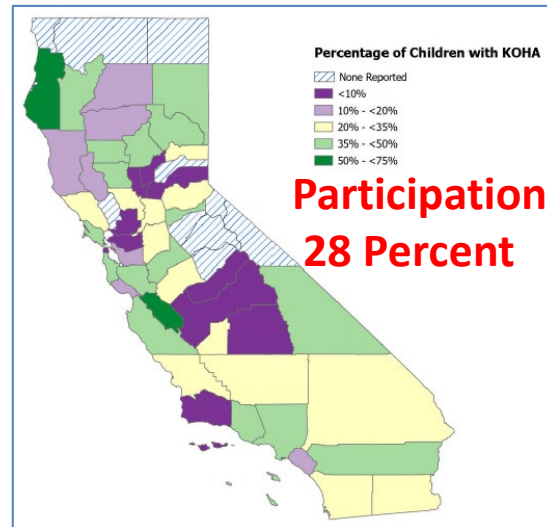

Dental.Com - Smart Scan

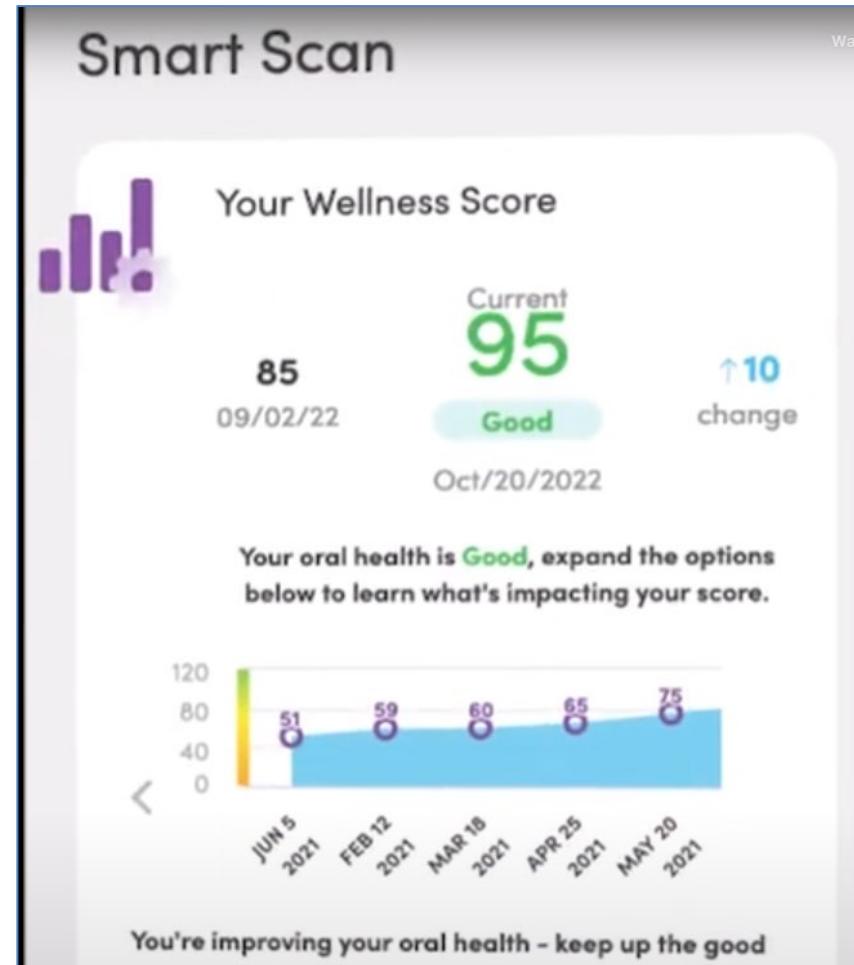
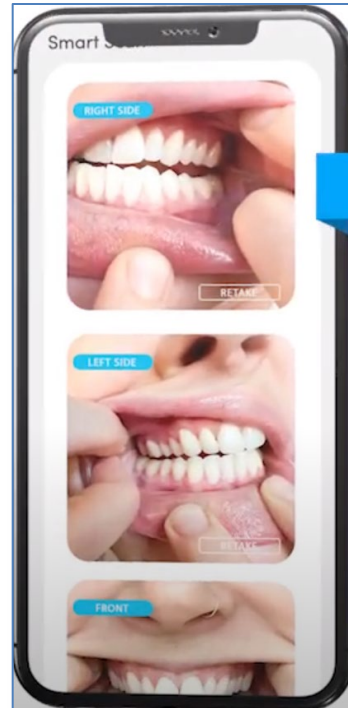
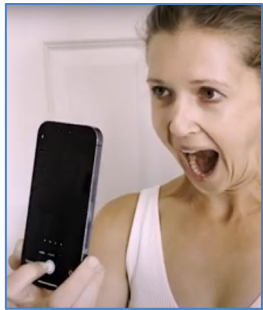

KOHA Demonstration

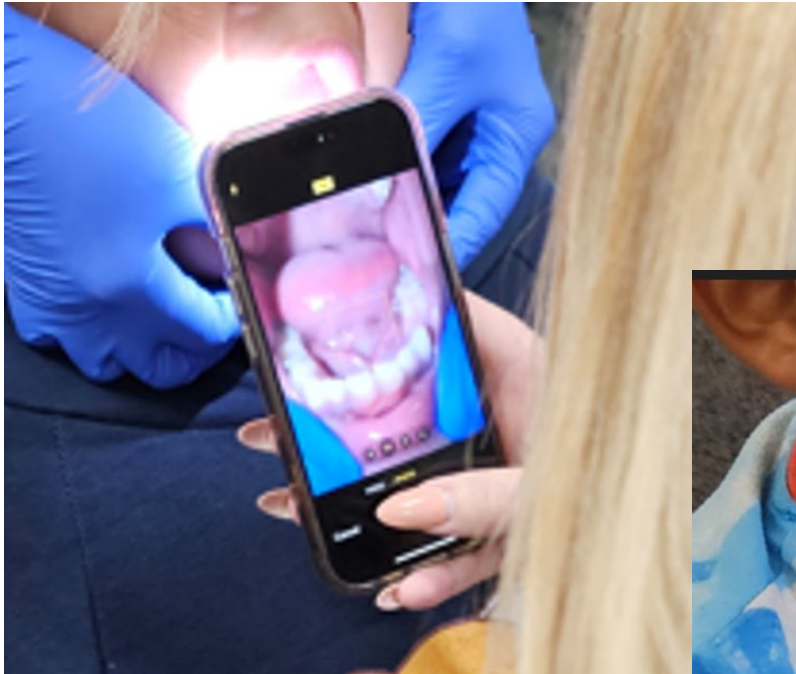

KOHA Demonstration



Remote KOHA Demonstration

- Advantages
 - Does not require on-site oral health professional
 - Parents get report with photographs
 - Data in electronic database can be used for:
 - Referral
 - Follow up
 - Reporting
 - Continuum of care

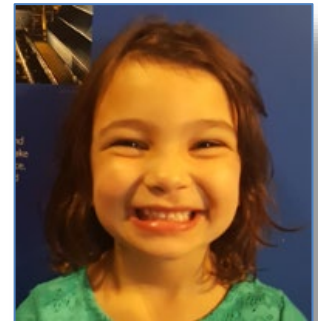

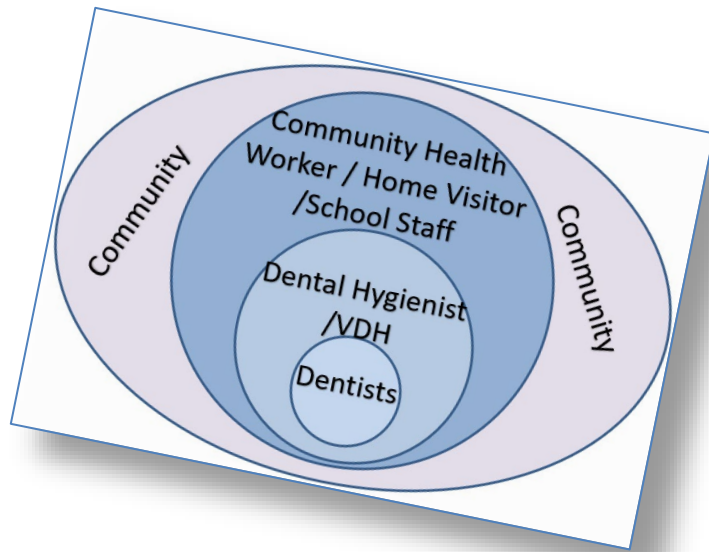

Home Visitors at the Front End of an Oral Health System



CA Inland Empire

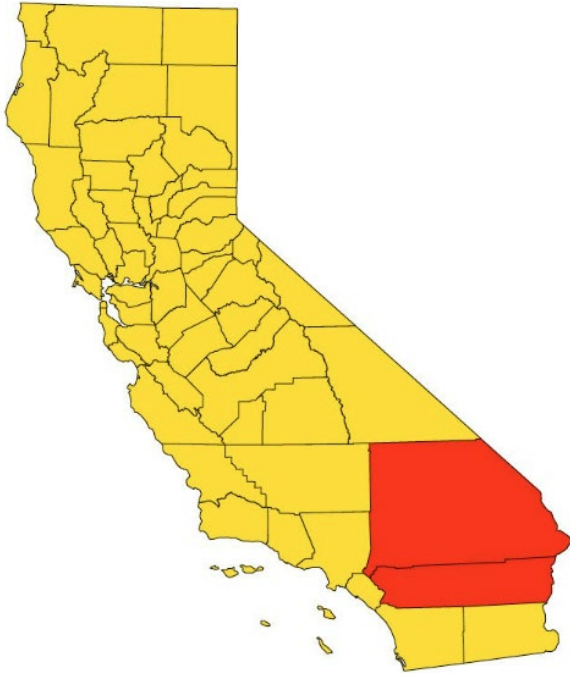

Findings

- Home visitors:
 - Can perform risk assessment >1000 assessments
 - Are enthusiastic about new knowledge and tools
- Can provide effective education and support for parents for adoption of mouth healthy habits
- Can help focus care management and referral resources on those most at risk
- Can apply Fluoride Varnish

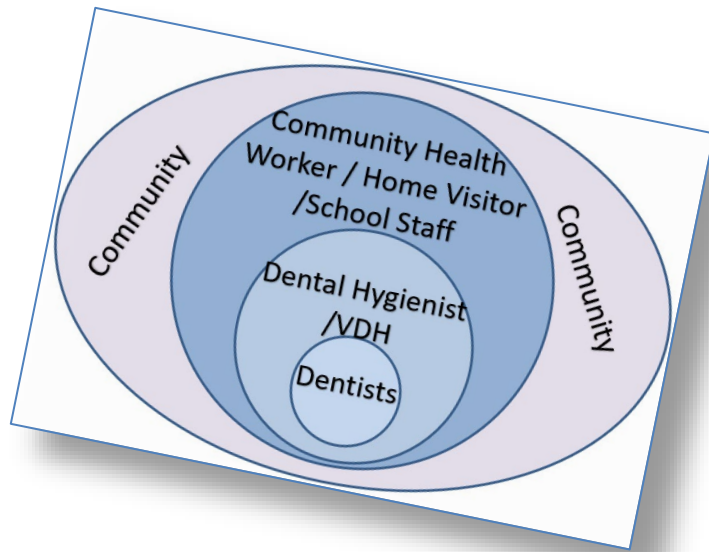

“Shortening-the-Line” for Sedation and General Anesthesia for People with Disabilities

Community Engaged Oral Health Systems



California Northstate University College of Dental Medicine

Community Engaged Oral Health Systems



- Expect 50 % reduction in people needing sedation/ GA for dental care
- People who need sedation/ GA get it sooner
- Savings in cost, and consequences of current system

Concentric Circles of Care in Community Engaged Oral Health Systems

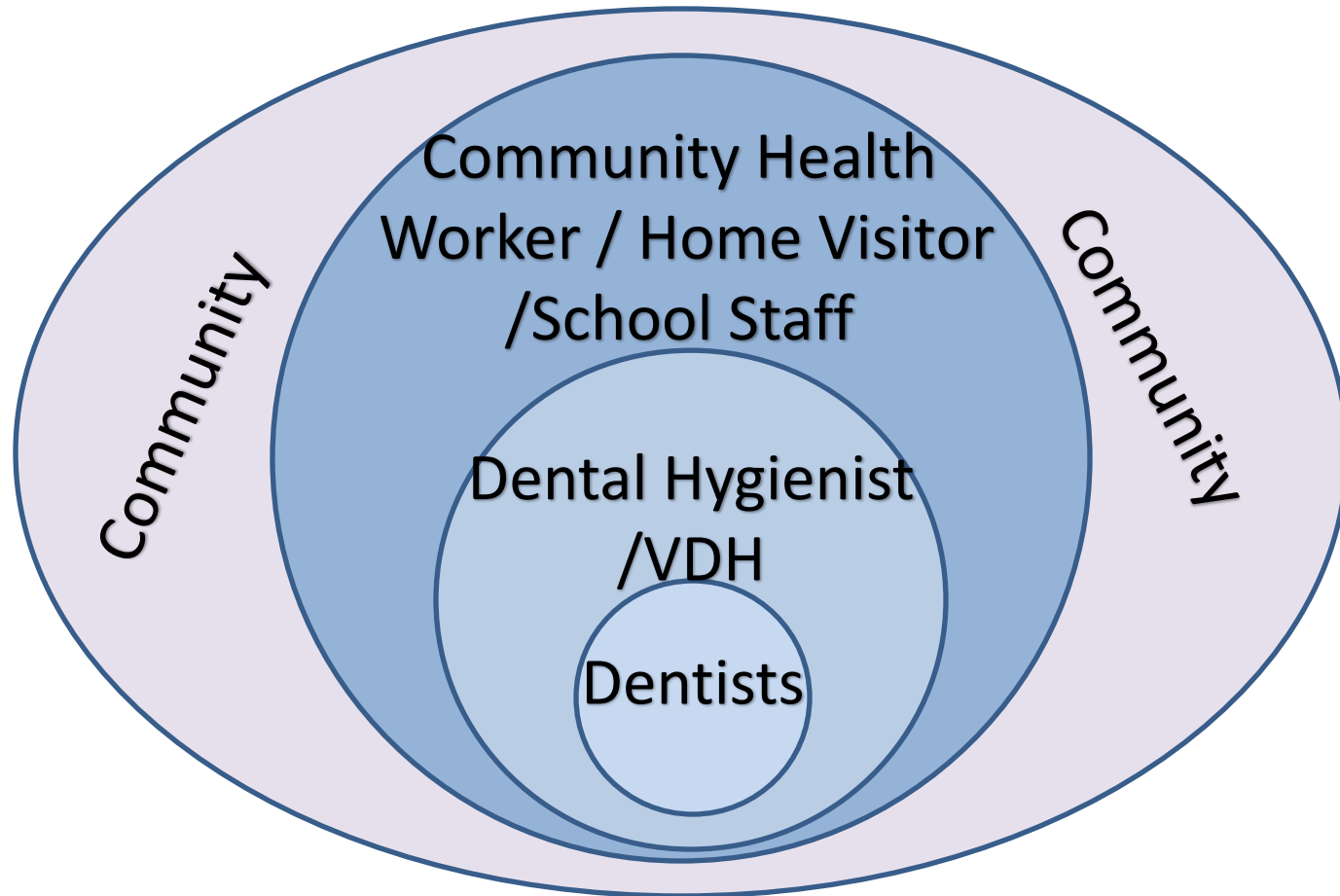

Community Engaged Oral Health Systems

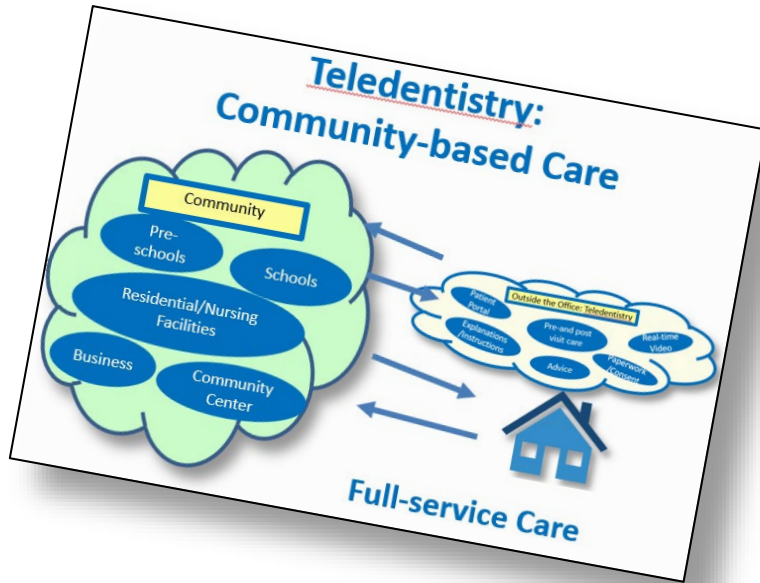

Community Engaged Oral Health Systems

- Goals
 - Bring care into community settings
 - Keep as many people as possible healthy in community locations
 - MID – No Needles! No Drills!
 - Support adoption of “Mouth-Healthy Habits”
 - Have a connected and coordinated system
 - Teledentistry connected data systems

Concentric Circles of Care in Community Engaged Oral Health Systems

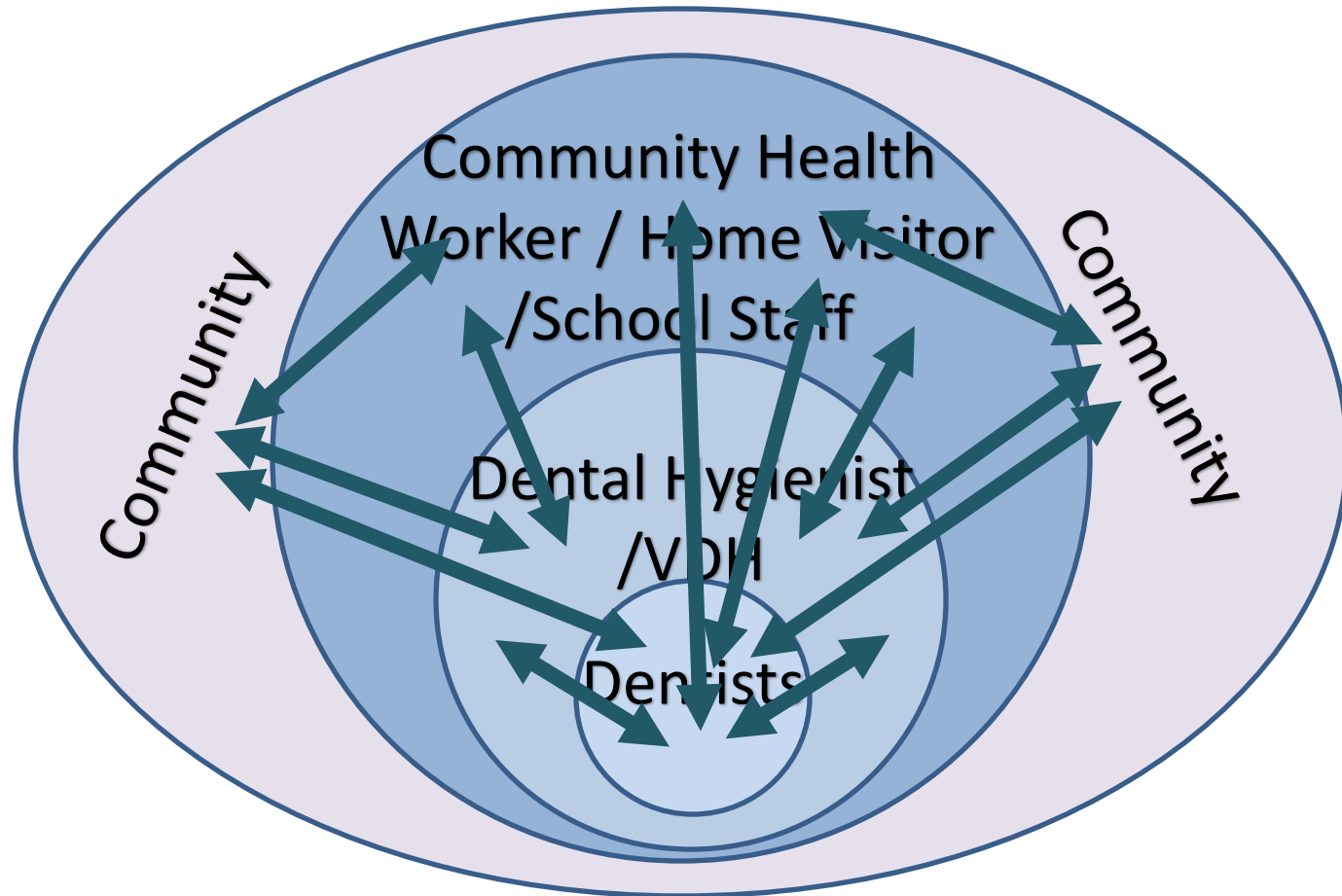

**Fully interconnected data, care,
referral and tracking systems**



Concentric Circles of Care in Community Engaged Oral Health Systems

Paul Glassman DDS, MA, MBA

Professor and Associate Dean for Research and Community Engagement

California Northstate University

Elk Grove, CA

Paul.Glassman@cnsu.edu



California Northstate University College of Dental Medicine